

SENSECAP

Connect M2 Multi-Platform Gateway to ChirpStack

This tutorial will guide users to set up a LoRaWAN® network by connecting the LoRaWAN® sensors and M2 Multi-Platform Gateway to the ChirpStack

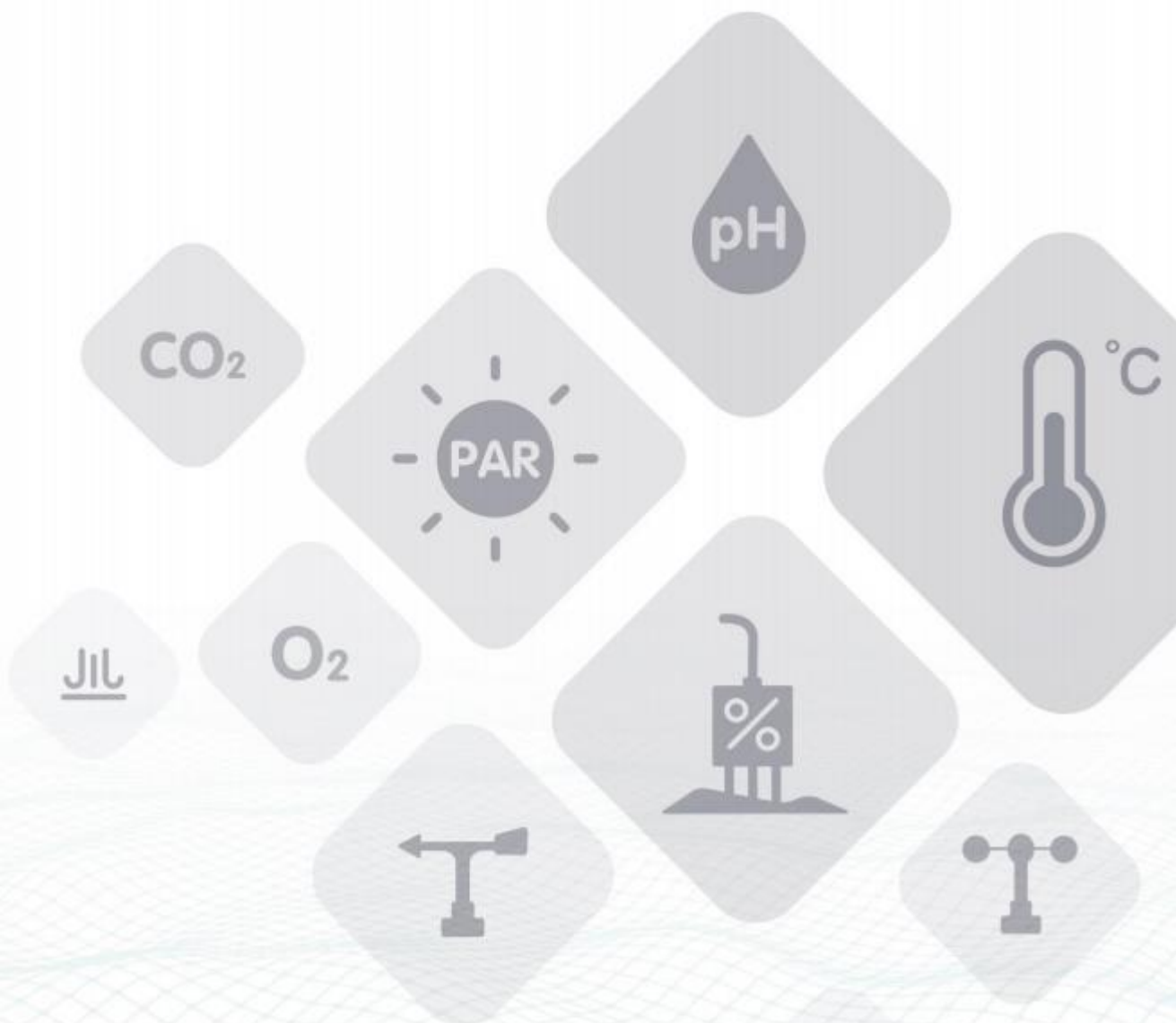

Table of Contents

1. ChirpStack Configuration.....	1
1.1 Add Gateway.....	1
1.2 Add Device	2
2. Gateway Configuration	5
3. Data View	8

1. ChirpStack Configuration

ChirpStack provides open-source components for LoRaWAN networks. Together they form a ready-to-use solution including a user-friendly web-interface for device management and APIs for integration.

1.1 Add Gateway

- **Step 1:** [Login](#) into the [ChirpStack Application Server](#).

The default credentials are: Username: admin; Password: admin

Note: If you have not yet connected your [ChirpStack Application Server](#) instance with a [ChirpStack Network Server](#) instance, you need do this first. See [Network servers](#). Also you need connect the organization with the network-server by creating a [Service profile](#).

- **Step 2:** Add gateway

Navigate to **Gateways > Add gateway**

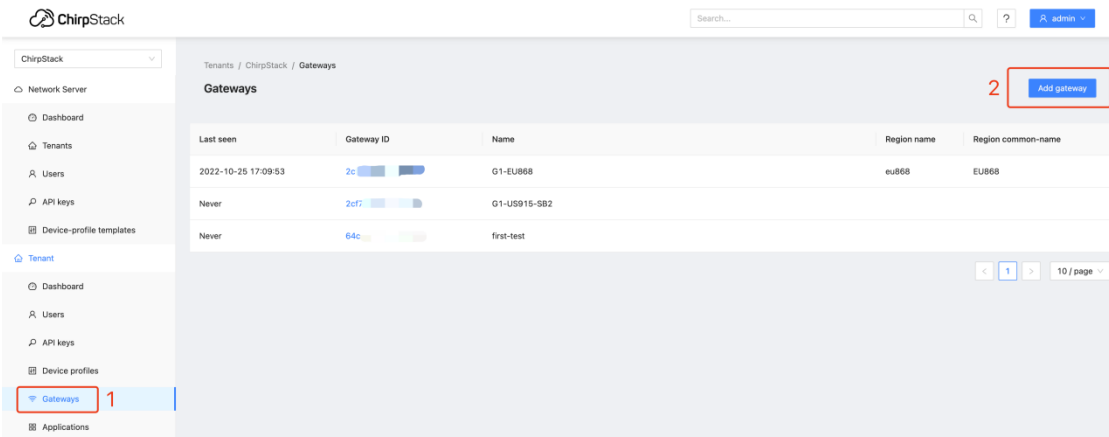

Last seen	Gateway ID	Name	Region name	Region common-name
2022-10-25 17:09:53	2c	G1-EU868	eu868	EU868
Never	2cf7	G1-US915-SB2		
Never	64c	first-test		

At the bottom right of the table, there are pagination controls showing '1 / page'.

Gateway name: A name of your gateway

Gateway EUI: Gateway EUI can be found on the device label or Local Console

ChirpStack

Search... ? admin

ChirpStack

Network Server

Dashboard

Tenants

Users

API keys

Device-profile templates

Tenant

Dashboard

Users

API keys

Device profiles

Gateways

Applications

General Tags

* Name

M2 Multi-Platform Gateway

Description

* Gateway ID (EUI64)

2cf

Location

Submit

1.2 Add Device

● Step 1: Add device profile

Before you can add your device to ChirpStack, you have to create a [Device-profile](#) if you haven't done this already.

Navigate to **Device profile** > **Add device profile**

ChirpStack

Tenants / ChirpStack / Device profiles

Device profiles

2 Add device profile

Name	Region	MAC version	Revision	Supports OTAA	Supports Class-B	Supports Class-C
G1-test-eu868	EU868	LoRaWAN 1.0.3	A	yes	no	yes
M2 Multi-Platform Gateway	EU868	LoRaWAN 1.0.3	A	yes	no	no

10 / page

Device profiles

Name: A name of your device profile

Region: Select the Region plan according to your gateway.

MAC version: LoRaWAN 1.0.3

Regional parameters revision: A

ADR algorithm: Default ADR algorithm (LoRa only)

Note: Select MAC version/Regional parameters revision/ADR algorithm according to your device. For details, please refer to: https://lora-alliance.org/resource_hub/

● Step 2: Add device

Navigate to **Application > Add Application**

Click the application to which you want to add your device. Under the **Devices** tab, click **Add device**

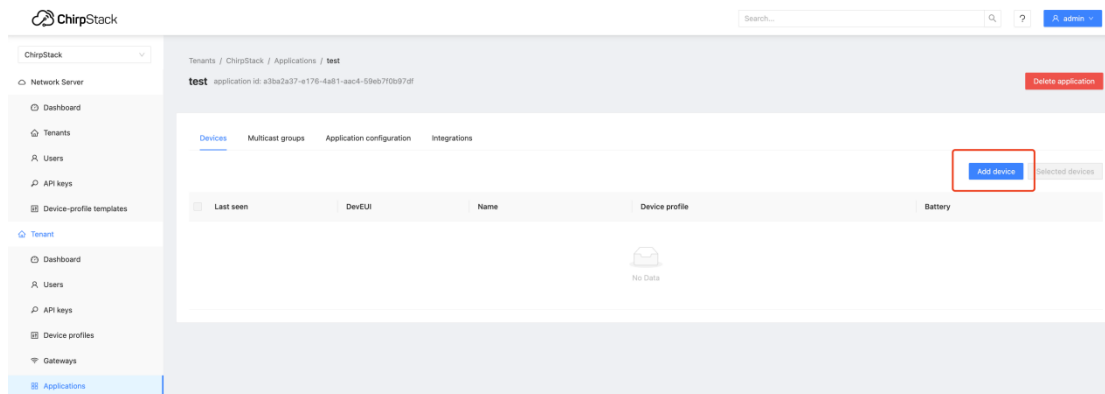

Name: A name of your device

Device EUI: Device EUI can be found on the device label or SenseCAP Mate APP

Device profile: Choose the device profile we create in 1.2 step1.

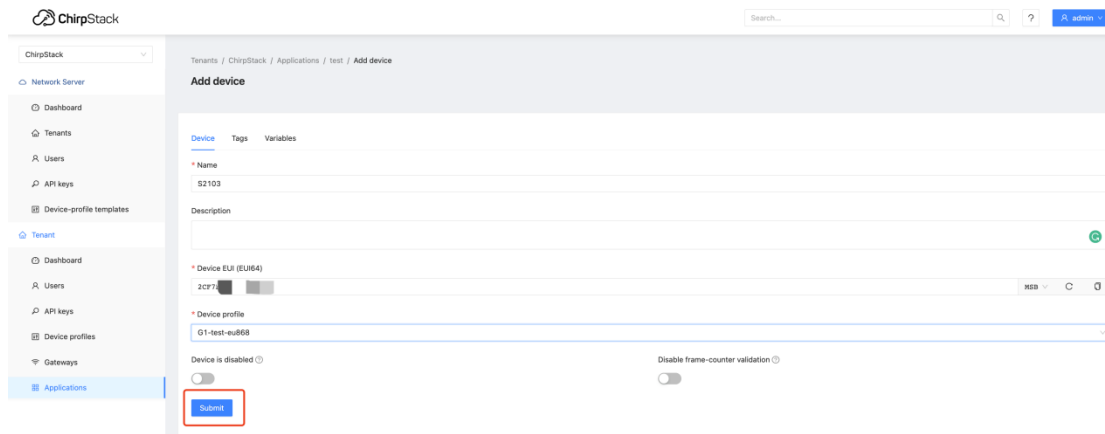

2. Gateway Configuration

Configure the gateway via the Web UI, please check the [Quick Start](#) to log into Local Console first.

- **Step 1: LoRa Network Settings**

Navigate to **LoRa > LoRa Network**

Mode: Packet Forward

Packet Forwarder Settings:

Gateway EUI: It will automatically get the EUI of the connected gateway

Server Address: Your ChirpStack Server address

Server Port (Up/Down): 1700

Other settings can be left as default or can be changed to suit your requirements.

● Step 2: Channel Plan Settings

Navigate to **LoRa > Channel Plan**

Select the Region and Frequency plan according to the actual choice.

Channel Plan

Region: EU863-870

Frequency plan: Europe 863-870 MHz (SF9 for R)

Save & Apply

Powered by LuCI / OpenWrt 21.02.0 r1-20220615 r16279-5cc0535800

After setting, click **Save&Apply**

3. Data View

- Gateway data

Navigate to **Gateways**, choose the gateway you want to check

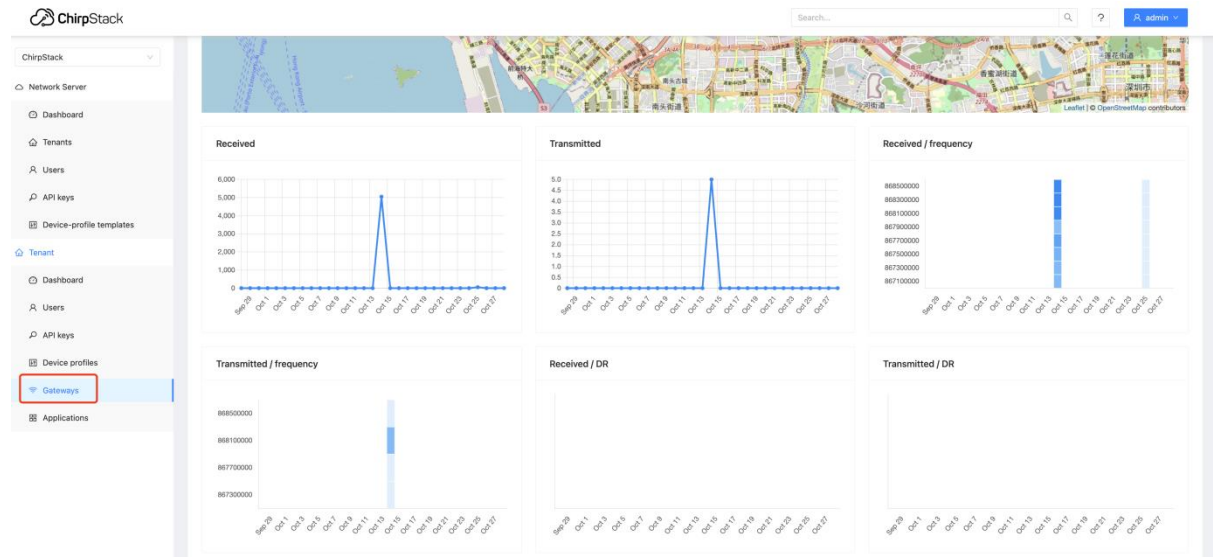

- Device data

After adding your LoRaWAN device to ChirpStack, validate that your device is able activate (in case of OTAA) and send data.

Navigate to **Applications > Devices**, choose the device you want to check

